VISIT…

LANZAROTE Caliente.COM

GET THE PARTY STARTED

Words & Music by Linda Perry

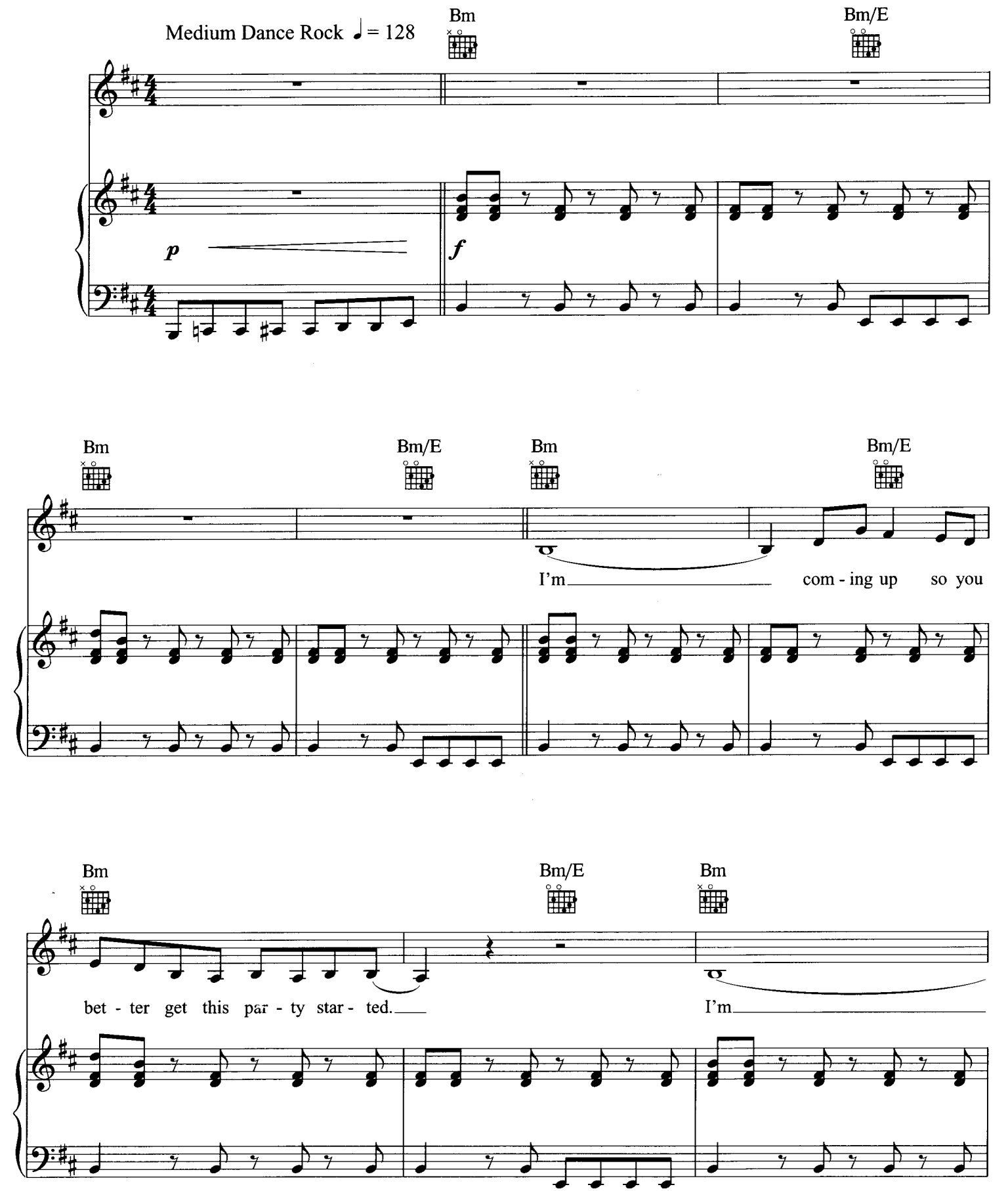

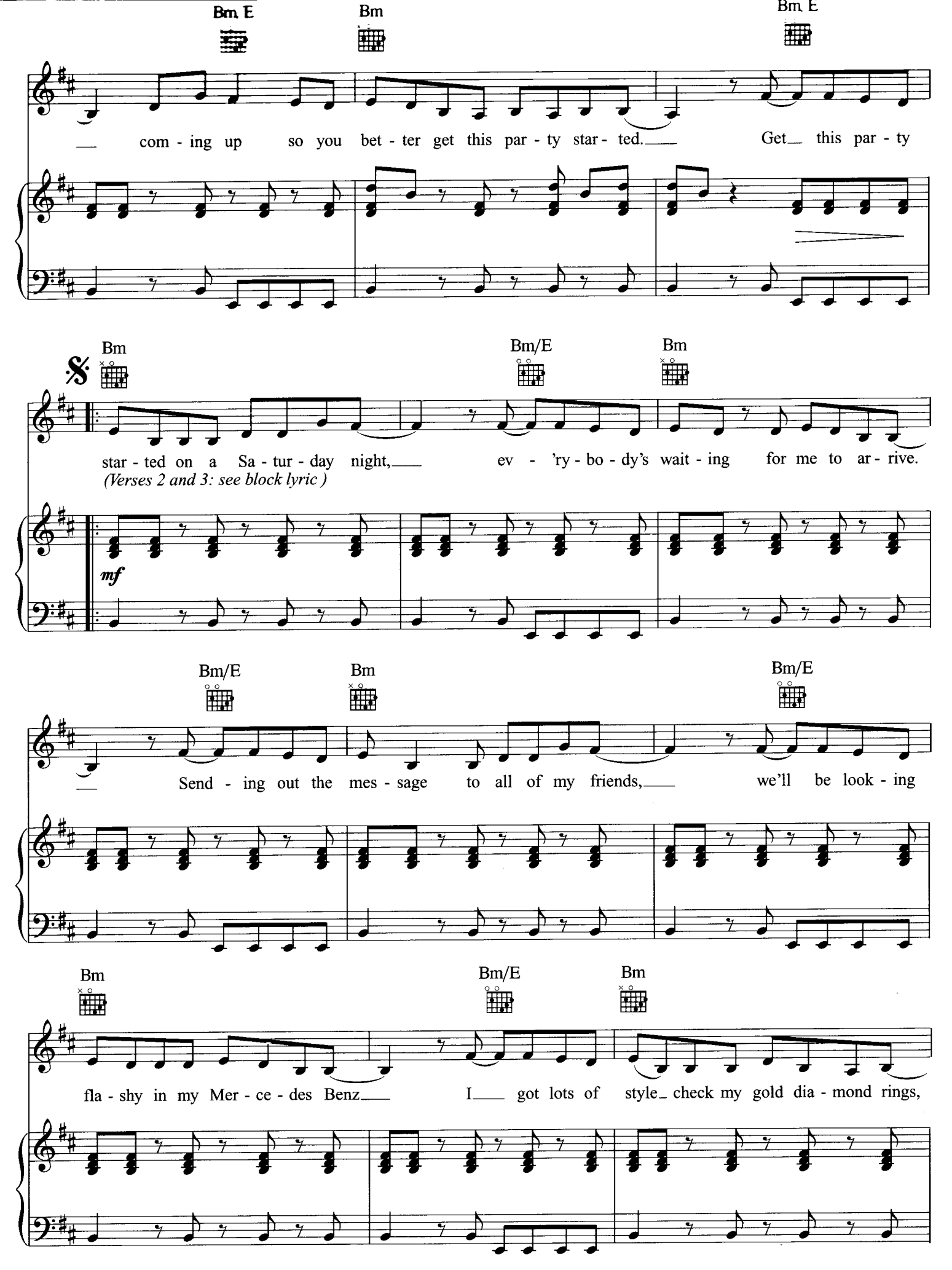
Bm E
Bm
Bm E
com - ing up so you bet - ter get this par - ty star - ted.
Get this par - ty
Bm
Bm/E
Bm
star - ted on a Sa - tur - day night,
ev - 'ry - bo - dy's wait - ing for me to ar - rive.
(Verses 2 and 3: see block lyric)
mf
Bm/E
Bm
Bm/E
Send - ing out the mes - sage to all of my friends,
we'll be look - ing
Bm
Bm/E
Bm
fla - shy in my Mer - ce - des Benz
I got lots of style check my gold dia - mond rings,

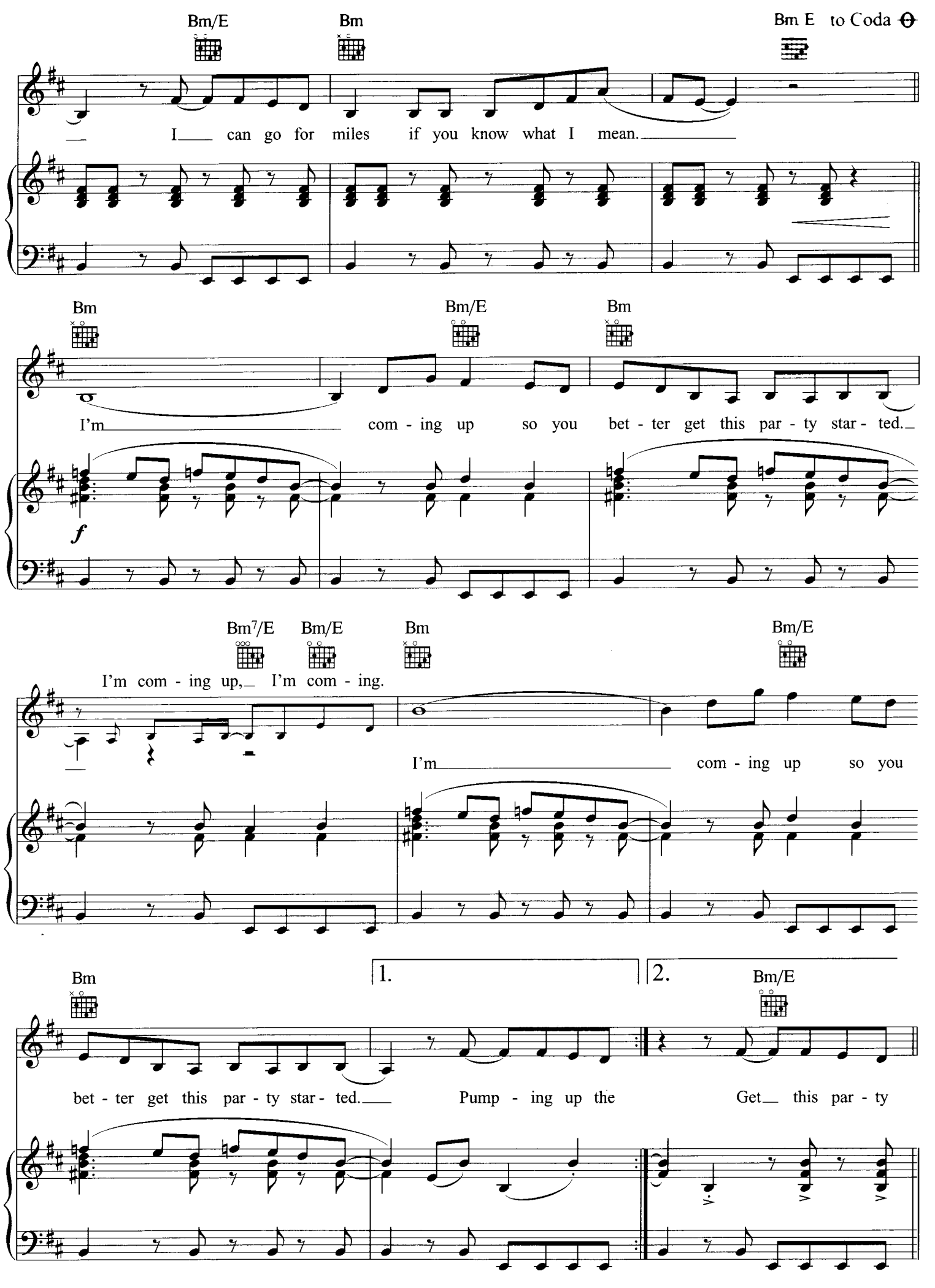
Bm/E
Bm
Bm E to Coda
I can go for miles if you know what I mean.
Bm
Bm/E
Bm
I'm com - ing up so you bet - ter get this par - ty star - ted.
f
Bm7/E
Bm/E
Bm
Bm/E
I'm com - ing up, I'm com - ing.
I'm com - ing up so you
Bm
1.
2.
Bm/E
bet - ter get this par - ty star - ted. Pump - ing up the
Get this par - ty

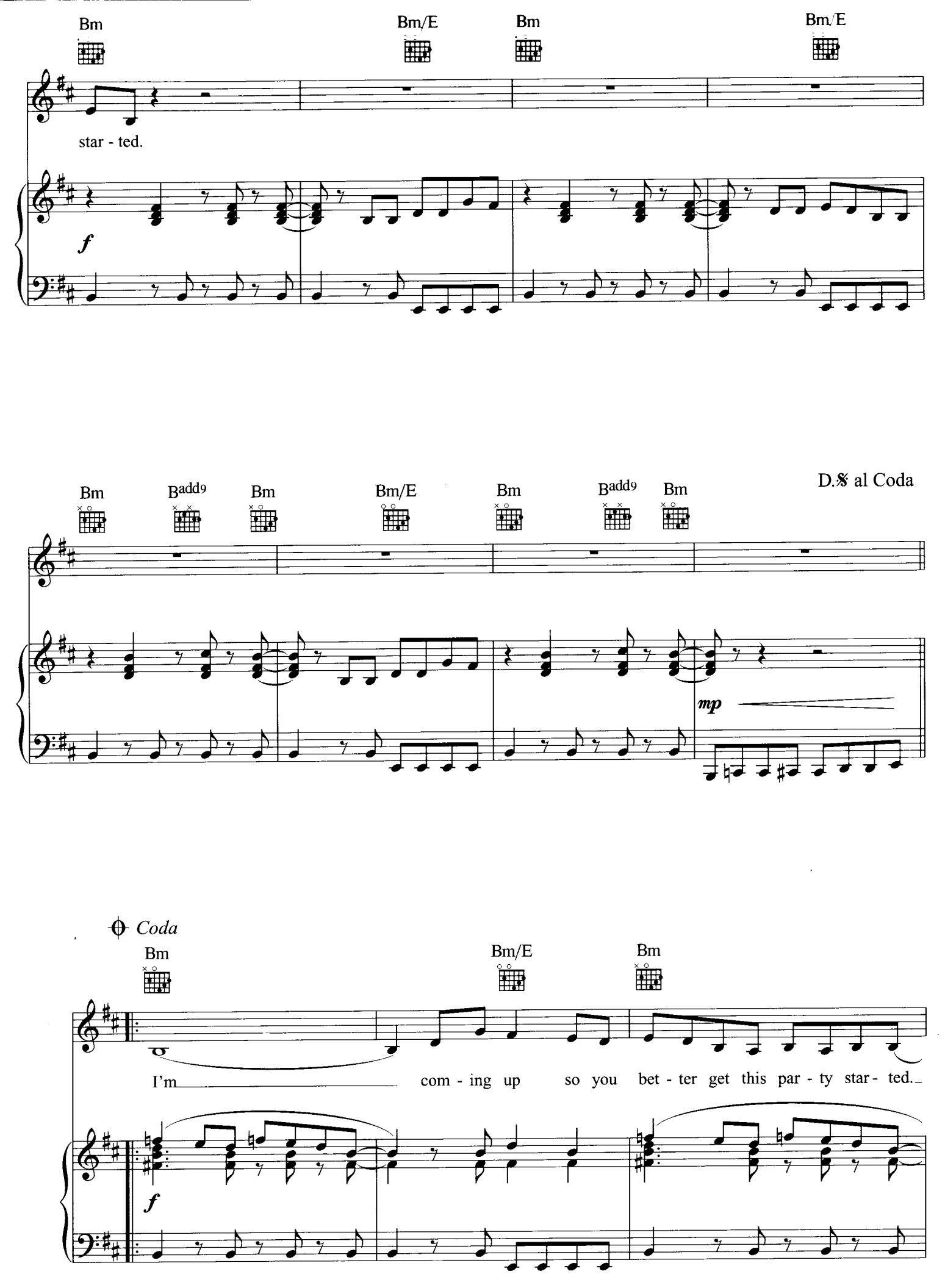
Bm
Bm/E
Bm
Bm/E
star - ted.
f
Bm
Badd9
Bm
Bm/E
Bm
Badd9
Bm
D.𝄋 al Coda
mp
Coda
Bm
Bm/E
Bm
I'm com - ing up so you bet - ter get this par - ty star - ted.
f

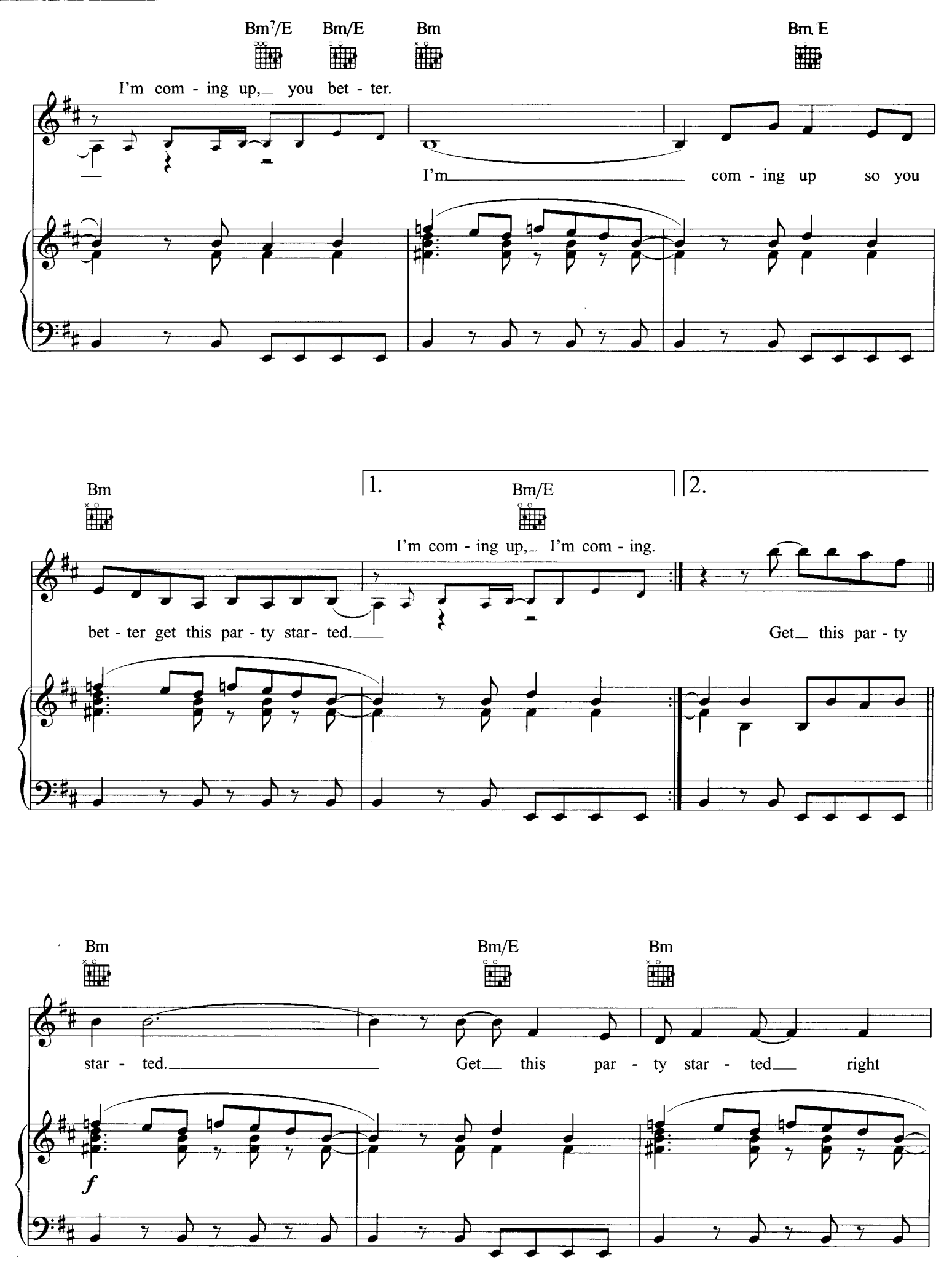
Bm7/E
Bm/E
Bm
Bm/E
I'm com - ing up, you bet - ter.
I'm com - ing up so you
Bm
1.
Bm/E
2.
I'm com - ing up, I'm com - ing.
bet - ter get this par - ty star- ted.
Get this par - ty
Bm
Bm/E
Bm
star - ted. Get this par - ty star - ted right
f

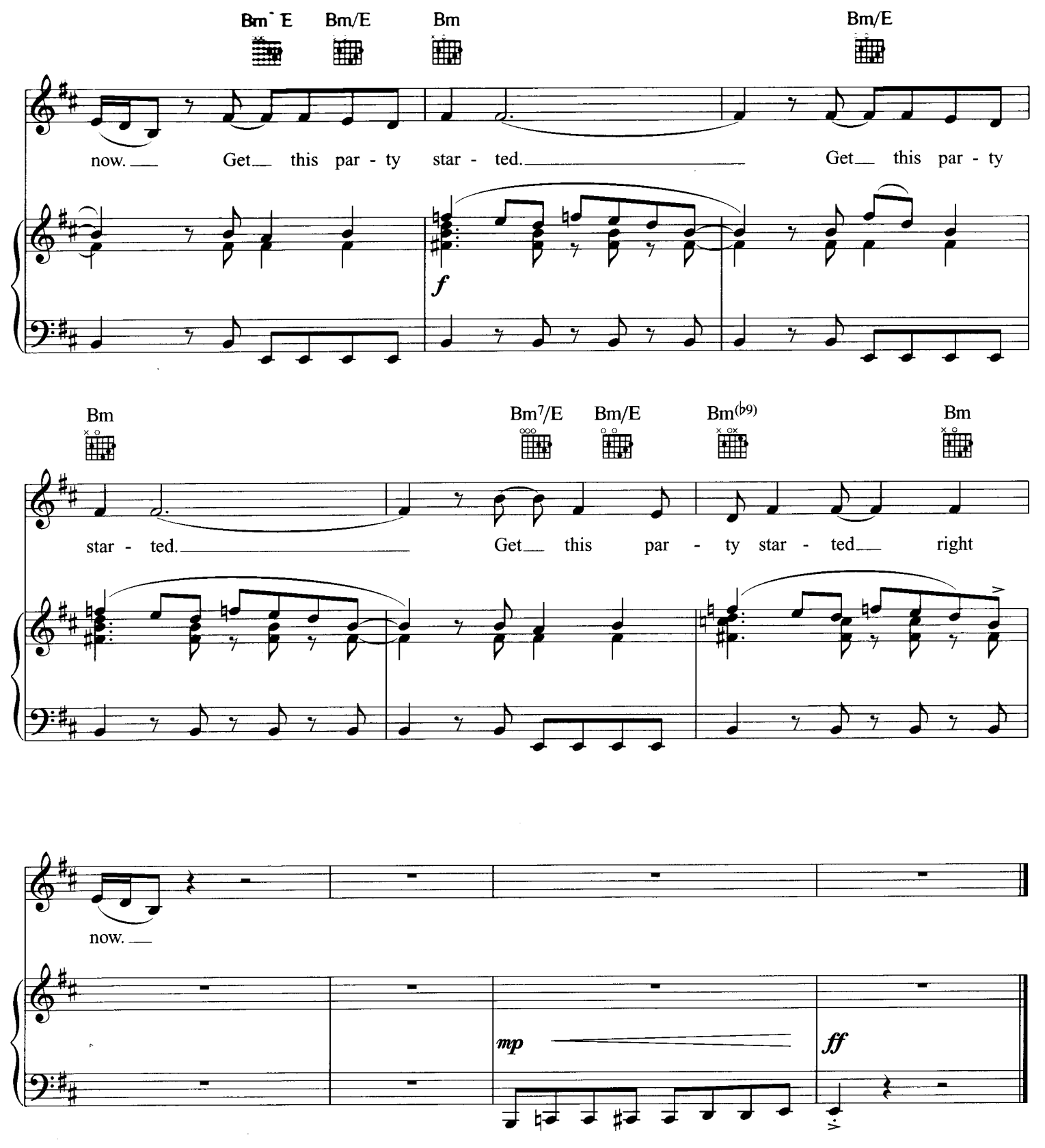

Verse 2:

Pumping up the volume, breaking down to the beat,
Cruising through the west side, we'll be checking the scene.
Boulevard is freaking as I'm coming up fast,
I'll be burning rubber you'll be kissing my arse.
Pull up to the bumper, get out of the car,
License plates say stunning number one superstar.

I'm coming up *etc.*

Verse 3:

Making my connection as I enter the room,
Everybody's chilling as I set up the groove.
Pumping up the volume with this brand new beat,
Everybody's dancing and they're dancing for me.
I'm your operator, you can call any time,
I'll be your connection to the party line.

I'm coming up *etc.*